LEBANON VALLEY COLLEGE BULLETIN

TALOG SUPPLEMENT · FEBRUARY 1959

1959 1960

ANNVILLE, PENNSYLVANIA

CORRESPONDENCE DIRECTORY

To facilitate prompt attention, inquiries should be addressed as indicated below:

Matters of General College Interest ..... President
Admissions ..... Director of Admissions
Alumni Interests ..... Alumni Secretary
Business Matters, Expenses ..... Business Manager
Development and Bequests ..... Assistant to the President
Education Program ..... Dean of the College
Evening, Extension, and Summer Schools
..... Director of Auxiliary Schools

Placement:
Teacher Placement ..... Director of Teacher Placement
Business and Industrial ..... Administrative Assistant
Publications and Publicity .... Director of Public Relations
Religious Activities ..... Chaplain
Scholarship and Self Help
..... Chairman, Scholarship Committee
Student Interests ..... Dean of Men or Dean of Women
Transcripts, Academic Reports ..... Registrar

College office hours are from 8:30 A.M. to 5 P.M. Monday through Friday. Members of the staff are available for interviews at other times if appointments are made in advance.

Please use index for additional references.

Lebanon Valley College

ANNVILLE, PENNSYLVANIA

1959-1960
CATALOG SUPPLEMENT

BULLETIN

Volume XLVII February, 1959 Number 6

BULLETIN of Lebanon Valley College is published during the months of January, February, March, April, May, June, September, October, November, and December at Annville, Pa.

Entered as second-class matter at the Post Office at Annville, Pa., under the Act of Congress of August 24, 1912.

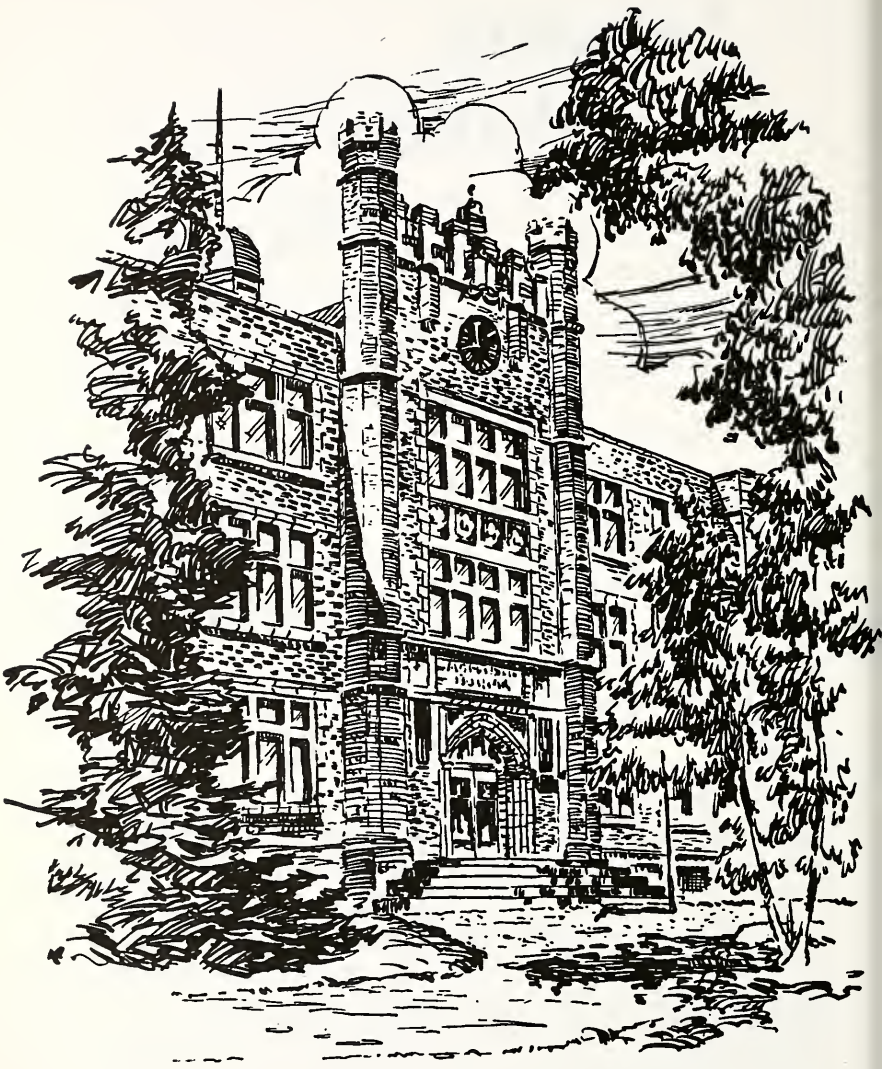

Contents

PAGE

Accreditation 9

Administration 21

Board of Trustees 19

Committees of the Board 20

Campus Guide 31

College Calendar 6

Contents 5

Correspondence Directory 2

Course Changes 16

Expenses 10

Faculty 22

Committees of the Faculty 29

Departmental Assistants 29

Teaching Internes 29

Introduction to Lebanon Valley College 7

Objectives 9

NOTE: The information in this supplement covers all changes in the catalogue between the issuance of the 1958-60 Catalogue (February, 1958) and the publication date of this issue.

College Calendar

1959-1960

FIRST SEMESTER

1959		
Sept. 10	Thursday, 6:30 p.m.	Faculty Dinner
11	Friday	Faculty Retreat
12	Saturday	Board of Trustees Retreat
14-16	Monday through Wednesday	Freshman Orientation
15-16	Tuesday and Wednesday	Registration
17	Thursday, 8:00 a.m.	Classes Begin
17	Thursday, 11:00 a.m.	Opening Convocation
Oct. 24	Saturday	Homecoming Day
27	Tuesday, 11:00 a.m.	Religion and Life Lectureship
Nov. 7	Saturday	Board of Trustees Meeting
11	Wednesday	Mid-semester grade reports due
25-30	Wednesday, 2:00 p.m. to Monday, 8:00 a.m.	Thanksgiving Vacation
Dec. 2-9	Wednesday through following Wednesday	Pre-registration for Second Semester
Dec. 18-	Friday, 5:00 p.m. to	
1960		
Jan. 4	Monday, 8:oo a.m.	Christmas Vacation
18-26	Monday through following Tuesday	First Semester Examinations
26	Tuesday, 5:00 p.m.	First Semester Ends

SECOND SEMESTER

Feb. 1	Monday	Registration
2	Tuesday, 8:00 a.m.	Classes Begin
Feb. 29- Mar. 3	Monday through Thursday	Religious Emphasis Week
11-16	Friday, 5:00 p.m. to Wednesday, 8:00 a.m.	Spring Vacation
22	Tuesday	Founders' Day
Apr. 7-9	Thursday through Saturday	Spring Music Festival
13-19	Wednesday, 5:00 p.m. to Tuesday, 8:00 a.m.	Easter Vacation
26	Tuesday, 11:00 a.m	Religion and Life Lectureship
May 4-11	Wednesday through following Wednesday	and for Summer Session of 1960 Pre-registration for 1960-61
7	Saturday	May Day
20-28	Friday through following Saturday	Second Semester Examinations
28	Saturday, 5:00 p.m.	Second Semester Ends
June 3	Friday	Board of Trustees Meeting
4	Saturday	Alumni Day
5	Sunday, 10:30 a.m.	Baccalaureate Service
5	Sunday, 2:30 p.m.	91st Annual Commencement

Introduction to Lebanon Valley College

Lebanon Valley College, a church related college of Liberal Arts and Sciences, enjoys the distinction and prestige resulting from ninety years of service to American youth and to Christian higher education. Classified as a small college, it enjoys a reputation for friendliness and courtesy. Placing strong emphasis on student-faculty contact, Lebanon Valley College is proud of the amount of individual attention devoted to each student. It strives to provide an opportunity for each student to develop his intellectual capacities and his whole personality. Its curriculum, designed to provide a basic foundation of liberal education, also offers professional specialization in areas in which staff and facilities are available.

The college motto, taken from John 8:32, "And Ye shall know the truth, and the truth shall make you free" has provided a continuous challenge to each succeeding generation of students.

COLLEGE DINING HALL—MAIN ENTRANCE

COLLEGE DINING HALL DURING DINNER

OBJECTIVES

The educational objectives of Lebanon Valley College are as follows:

1. To provide an opportunity for qualified young people to procure a liberal education and to develop their total personalities under Christian influences.

2. To help provide the Church with capable and enlightened leaders, both clerical and lay.

3. To foster Christian ideals and to encourage faithfulness to the Church of the student's choice.

4. To help train well-informed, intelligent, and responsible citizens, qualified for leadership in community, state and nation.

5. To provide pre-professional students with the broad preliminary training recommended by professional schools and professional associations.

6. To provide, in an atmosphere of liberal culture, partial or complete training for certain professions and vocations.

7. To provide opportunity for gifted students to pursue independent study for the purpose of developing their intellectual powers to the maximum.

ACCREDITATION

Lebanon Valley College is accredited by the Middle States Association of Colleges and Secondary Schools and by the Department of Public Instruction of Pennsylvania. It is a member of the Association of American Colleges and of the American Council on Education, and is on the approved list of the Regents of the University of the State of New York and the American Association of University Women.

Lebanon Valley College, is a member of, and accredited by, the National Association of Schools of Music.

Expenses

Lebanon Valley College is a non-profit institution. The tuition, fees, and other expenses paid by the students cover less than seventy-five percent of the college's instructional and operational costs. The remaining twenty-five percent is provided by income from the college's endowment and by gifts from the Evangelical United Brethren Church, alumni, industry, and friends. The cost to the student is maintained at a level consistent with high quality instruction and adequate facilities.

Tuition, fees, and other charges for the college year 1959-60 are listed below. (For a description of fee, see page 11.)

ALL STUDENTS

Application fee	$ 10.00	
Tuition	412.50	per semester
Student Activities fee	37.50	per semester
Insurance (see Description of Fees)	15.00	per year

RESIDENT STUDENTS ONLY

Board	$212.50	per semester
Room	112.50 to 137.50	per semester
Cleaning service charge, men only	5.00	per semester
Residence Hall key fee	1.00	per year

SPECIAL FEES

Graduation fee	$ 20.00	
Registration fee for special students	1.00	per semester
Fee for part-time students (less than 12 hours per semester)	25.00	per hour
*Fee for credit hours in excess of 17 hours per semester	25.00	per hour
Transcript fee	1.00	

The college reserves the right to revise its fees and other charges as it may deem necessary.

AUXILIARY SCHOOL FEES

Registration fee (summer and evening)	$ 1.00	
Tuition	25.00	per hour

PENALTY FEES

A fee of $10.00 dollars is charged each student who does not register for classes during the prescribed registration period. A late pre-registration fee in the amount of $10.00 is charged each student who does not pre-register during the established time.

A fee of $2.00 is charged for every change of course after registration day made at the student's request.

* Fractional hours of credit are charged proportionately.

MUSIC FEES

Private music instruction (one-half hour per week)	$ 40.00	per semester
Class music instruction (one hour per week)	30.00	per semester
Music instruction, preparatory department (one class lesson per week)	20.00	per semester
Practice rooms, one hour daily	5.00	per semester
Practice rooms, each additional hour daily	5.00	per semester
Organ (practice rental) one hour daily	35.00	per semester
Organ (practice rental) two hours weekly	15.00	per semester
Band and orchestra instrument rental	7.50	per semester

DESCRIPTION OF FEES

An **application fee** of $10.00 must be paid by all students applying for admission to the college. This fee covers the administrative expense of processing the application. It must accompany the application for admission and **is not refundable.**

Tuition, charged at the rate of $412.50 per semester, entitles the student to seventeen semester hours of instruction per semester.

Payment of the **student activities fee** of $37.50 per semester entitles a student to the following privileges: use of physical education facilities and intramural athletic equipment; subscription to the college newspaper and yearbook; membership in the Student Christian Association and student government associations; admission to home intercollegiate athletic contests; and use of the college health facilities.

All students attending the college on a full-time basis are required to participate in the **Student Sickness and Accident Insurance Plan,** or to sign a waiver releasing the college from any liability arising from accidental injuries sustained by the student on the college premises or in any college activity in which the student is involved. The Insurance Plan costs fifteen dollars per year.

The **key fee** is used to defray the annual expense of changing locks on the doors of all rooms in the residence halls.

A **graduation fee** of twenty dollars is charged all seniors to cover the cost of the diploma and the expenses involved in the commencement activities. This fee does not cover the rental of cap and gown.

LABORATORY FEES

Biology 49	$ 4.00	per semester
Biology, all other courses	10.00	per semester
Chemistry 12, 20, 21, 22, 30, 31, 40, 41	12.00	per semester
Chemistry 35, 44	16.00	per semester
Geology 20	5.00	per semester
Integrated Science 10	10.00	per semester
Physics 10, 22, 25, 26, 32, 36, 43, 48	10.00	per semester
Education 30, Sec. Ed. 41	1.00	per course
Education 40, Elementary Education 40 (Student Teaching)	40.00	per course

Music 40a, 40b (Student Teaching)	20.00	per semester
Education 45	4.00	per course
Elementary Education 24, 32	1.50	per course
Psychology 35a, 35b, 42	5.00	per course
Psychology 44	1.00	per course
Sociology 31	1.00	per semester

Laboratory fees are charged to cover the cost of materials used in the laboratories and are not refundable.

DEPOSITS

Admission deposit (required of all new students—**Not refundable**)	$ 50.00	
Residence hall room reservation (not required of new students)	50.00	per year
Room damage deposit (required of all residence hall students)	10.00	per year
Laboratory breakage deposits:		
Biology, all courses	2.00	per course
Chemistry, all courses	10.00	per course

The **admission deposit** of fifty dollars is required of all **new** students, including transfers, accepted for admission to the college. It is payable within ten days after the student has been notified of his acceptance. Until this deposit is paid the student is not guaranteed a place in the entering class. The admission deposit **is not refundable,** but will be applied to the student's account upon registration.

Residence hall rooms are reserved only for those students who make an advance **room reservation deposit** of fifty dollars. This deposit must be made by June 1 and is credited to the student's first semester account. **IT IS NOT REFUNDABLE UNDER ANY CIRCUMSTANCES.**

A **room damage deposit** in the amount of ten dollars per year is required of all students residing in a residence hall. This deposit is refunded at the end of the year, provided the occupant of the room has not damaged it in any way. If it is determined that a student has damaged a room or the furniture in it, only that portion of his deposit not used to restore the loss will be returned.

All breakage in the chemistry, biology, and physics laboratories will be charged to the student responsible for the breakage. Any balance of a **laboratory breakage deposit** due the student at the completion of a particular course will be returned to him or credited to his account; any deficit beyond the deposit will be charged to his regular college account.

PAYMENT OF FEES

Charges for tuition, board, room, other regular fees, and insurance will be issued at the beginning of each semester for the full semester. These charges are due and payable on or before the day of registration.

Satisfactory settlement of all bills and fees is required before an honorable dismissal will be granted or grades released.

Candidates for degrees must make settlement of all accounts before diplomas are awarded.

DEFERRED PAYMENTS

Parents who prefer to pay tuition and other fees in equal monthly installments during the academic year may make such arrangements through the Business Office. The cost is slightly higher than when payment is made in full at the beginning of each semester.

REFUND POLICY

No refund will be allowed on residence hall room rent.

The unused portion of the cost for board will be refunded beginning seven days after honorable withdrawal from the college. A student who withdraws without officially notifying the Registrar forfeits all right to a refund.

When a student retains his class standing during absence from college because of illness or for any other reason, no refund will be allowed on tuition or board. In a case of suspension or expulsion there will be no refund.

A reasonable refund will be allowed on tuition and board to a student who officially withdraws from the college. The college refund policy is listed below:

Period of student's attendance in college dated from beginning of semester	*% of tuition refunded*
One week or less	80%
Between one and two weeks	80%
Between two and three weeks	60%
Between three and four weeks	40%
Between four and five weeks	20%
Over five weeks	0%

RESIDENCE HALLS

The rent for rooms in residence halls ranges from $112.50 to $137.50 per semester, depending on the type of room.

Occupants are held responsible for all breakage and loss of furniture, or any damage for which they are responsible.

Each room in the men's residence halls is furnished with chests of drawers, book case, beds, mattresses, chairs, and study tables. Students must provide bedding, rugs, lamps, and all other furnishings.

Each room in the women's residence halls is furnished with beds, mattresses, chairs, dressers, book case, and study tables. Other desired furnishings must be supplied by the student.

Students rooming in residence halls may not sublet their rooms to commuting students or to others.

Since Lebanon Valley College is primarily a boarding institution all students are required to live in college owned or controlled residence halls. Exceptions to the above are: married students, students living with immediate relatives or those living in their own homes who commute daily to the campus.

Should vacancies occur in any of the residence halls, the college reserves the right to require students rooming in the community to move into a residence hall.

The college reserves the right to close all residence halls during vacations and between semesters.

Lounges are provided by the college for resident and commuting students.

MEALS

All resident students are required to take their meals in the College Dining Hall. Commuting students may arrange for meals Monday through Friday if space is available.

CARNEGIE LOUNGE

NEW PHYSICS DEPARTMENT CONFERENCE ROOM

Changes in curriculum, not included in Catalog Issue, February 1958

PHYSICS

Associate Professor Rhodes, Professor Grimm

The Physics Department aims to develop in the student an increased understanding of the basic laws of nature as they relate to our physical environment, and to indicate the possible extent, as well as the limitations, of our knowledge of the physical world.

The introductory course, Physics 10, provides the basic training in Physics required of pre-medical students and for students who wish to take only one course in Physics. The sequence of courses provides suitable training for students preparing for graduate school, for secondary school teaching, and for research and development work in governmental and industrial laboratories. Laboratory work is provided in all courses except Physics 40 and 47 to emphasize basic principles in each course, to acquaint the student with the experimental techniques and the measuring instruments appropriate to the field of study, and to give experience in the interpretation and communication of the experimental data.

Mathematics is an essential tool in the study of Physics. The introductory course requires high school algebra and trigonometry, but students who plan to take further work in Physics should take Mathematics 11, 22, and 23 as soon as possible.

Major: Physics 22, 25, 32, 40, and eight additional hours.

Minor: Physics 22, 25, and six additional hours.

10. General College Physics.

4:3:3 per semester.

An introduction to the fundamental concepts and laws of the various branches of physics, including mechanics, heat, sound, electricity, magnetism, optics, and atomic and nuclear structure.

Laboratory fee, $10.00 per semester.

22. Principles of Physics.

4:3:3 per semester.

A comprehensive introductory course designed for physics majors, pre-engineering students, and other students who desire a more rigorous mathematical approach to college physics than is given in Physics 10. Calculus is used throughout. The first semester is devoted to mechanics, heat, and sound; the second semester, to electricity, magnetism, and optics.

Laboratory fee, $10.00 per semester.

Prerequisite or corequisite: Mathematics 11.

25. Atomic Physics.

4:3:3. First semester.

An investigation of the foundations of atomic physics, including a study of the electron and other atomic particles, the quantum theory of radiation, optical and X-ray spectra, and atomic and molecular structure.

Laboratory fee, $10.00.

26. Nuclear Physics.

4:3:3. Second semester.

An investigation of the properties of the atomic nucleus, radioactivity, transmutation, nuclear reactions, models of nuclear structure, cosmic rays, and strange particles. Also, a study of high-energy particle accelerators and nuclear reactors.

Laboratory fee, $10.00.

32. Electricity and Magnetism.

4:3:3. First semester. To be offered 1959-1960 and alternate years thereafter.

The basic definition of electric and magnetic quantities and their measurement, a study of the electric and magnetic properties of matter, the laws of electric and magnetic fields, and the development of Maxwell's equations.

Laboratory fee, $10.00.

36. Electric Circuits.

4:3:3. Second semester. To be offered 1959-1960 and alternate years thereafter.

A study of D.C. and A.C. circuit theory, the description of vacuum tubes, transistors, and other non-linear circuit elements, and the application of these devices in electronic circuits.

Laboratory fee, $10.00.

40. Analytical Mechanics.

3:3:0 per semester.

A rigorous study of the fundamental principles of mechanics, including Newton's laws of motion, simple and damped harmonic motion, forced vibrations, motion under a central force, gravitation, motion of a rigid body, wave motion, and the derivation and application of Lagrange's equations.

43. Optics.

4:3:3. First semester. To be offered 1960-1961 and alternate years thereafter.

A study of the fundamental nature of light, including geometrical and physical optics. The transmission of light through various media, interference, diffraction, and polarization.

Laboratory fee, $10.00.

47. Thermodynamics and Statistical Mechanics.

3:3:0. Second semester. To be offered 1960-1961 and alternate years thereafter.

A study of the principles of thermodynamics, the kinetic theory of gases, and an introduction to statistical mechanics.

48. Seminar and Special Problems in Physics.
2:1:4 per semester.

An intensive library and laboratory study of topics of special interest to advanced students in the physics department. The class periods will be devoted to discussions of the background for the laboratory work, and to the presentation of reports on the results of the studies.

Laboratory fee, $10.00 per semester.

SOCIOLOGY

ASSISTANT PROFESSOR BRUMBAUGH

42. Rural Sociology. Course withdrawn from offerings of the Department.

45. Senior Seminar. Miss Brumbaugh
2:2:0 per semester.

Designed for students preparing for the comprehensive examination. Emphasis upon coordination of previous course work and understanding of the basic contributions of Sociology in relation to other behavioral sciences. Significant reading, critical discussion, and written analysis bearing on this aim. Adapted to the individual needs of students.

Limited to senior sociology majors.

The Board of Trustees

OFFICERS

President ..... E. N. Funkhouser
First Vice-President ..... E. D. Williams, Sr.
Second Vice-President ..... Charles H. Horn
Secretary ..... Samuel O. Grimm
Treasurer ..... Samuel K. Wengert

MEMBERS

Representatives from the East Pennsylvania (U.B.) Conference

		Term Expires
Charles L. Bitzer	401-7 Telegraph Bldg., Hbg., Pa.	1959
E. W. Coble, ll.d.	344 N. West End Ave., Lanc., Pa.	1959
H. E. Schaeffer, a.m., d.d.	3000 Herr St., Harrisburg, Pa.	1959
William A. Wilt, d.d.	118 College Ave., Annville, Pa.	1959
G. Edgar Hertzler, a.b., b.d., s.t.m., d.d.	721 South 29th St., Harrisburg, Pa.	1960
Miles Horst, m.s., ll.d.	103 East Walnut St., Lebanon, Pa.	1960
Paul C. Ehrhart, a.b., m.a.	445 Herr Ave., Millersville, Pa.	1960
A. C. Spangler	Campbelltown, Pa.	1960
Paul L. Strickler, a.b.	513 Chestnut St., Lebanon, Pa.	1960
D. LeRoy Fegley, a.b., th.b., d.d.	113 Clay St., Lancaster, Pa.	1961
Harold S. Peiffer, a.b., b.d., s.t.m.	937 W. Walnut St., Lancaster, Pa.	1961
Mark J. Hostetter, a.b., b.d., s.t.m.	50 College Ave., Annville, Pa.	1961
D. E. Young, a.m., b.d., d.d.	704 N. 16th St., Harrisburg, Pa.	1961

Representatives from the Pennsylvania Conference

E. N. Funkhouser, a.b., ll.d.	Box 569, Hagerstown, Md.	1959
R. G. Mowrey, a.b., d.pd.	205 Guilford Dr., Chambersburg, Pa.	1959
*Ira Sankey Ernst, a.b., b.d., d.d.		1959
Paul E. Rhinehart, a.b., d.d.	4201 Hooper Ave., Baltimore, Md.	1959
S. B. Daugherty, a.m., d.d.	43 North Keesey St., York, Pa.	1960
Lester M. Kauffman, a.b., b.d., d.d.	106 E. Franklin St., Hagerstown, Md.	1960
*Harold T. Lutz, ll.d.		1960
H. W. Shenk, a.b., a.m., ed.d.	Dallastown, Pa.	1960
Mervie H. Welty, a.b., b.d., d.d.	123 West Broadway, Red Lion, Pa.	1960
J. Stewart Glenn, ll.b., d.d.	129 Highland Rd., Chambersburg, Pa.	1961
Paul E. Horn, a.b., b.d., d.d.	1603 Sherwood Rd., Silver Springs, Md.	1961
William N. McFaul, ll.b.	4023 Roland Ave., Baltimore, Md.	1961
Albert Watson	448 West High St., Carlisle, Pa.	1961

Representatives from the Virginia Conference

Carl W. Hiser, a.b., d.d.	108 North Ave., Winchester, Va.	1959
E. E. Miller, a.b., d.d.	233 Race St., Cumberland, Md.	1959
J. Paul Gruver, a.b., b.d., d.d.	624 Ferdinand Ave., Roanoke 16, Va.	1960
Paul J. Slonaker, b.s., b.d.	Berkeley Springs, W. Va.	1960
Donald N. Fridinger, a.b., b.d.	Box 505, Elkton, Va.	1961
Charles B. Weber, a.b., b.d.	Verona, Va.	1961

Alumni Trustees

Benton P. Smith, a.b.	30 Windermere Ave., Lansdowne, Pa.	1959
Ernest D. Williams, a.b., ll.d.	Annville, Pa.	1960
Mrs. Louisa W. Yardley, a.b.	11 Green Hill Lane, Phila., Pa.	1961

* Deceased.

Trustees at Large

Bishop George E. Epp, D.D., LL.D., L.H.D.	322 Eastgrove Rd., Riverside, Ill.	1959
William J. Fisher, LL.D.	106 N. Marshall St., York, Pa.	1959
Roy K. Garber	828 Walnut St., Columbia, Pa.	1959
Charles H. Horn	833 S. Main St., Red Lion, Pa.	1959
John F. Matsko	3616 Maple St., Harrisburg, Pa.	1959
Allan W. Mund	702 E. Seminary Ave., Towson 3, Md.	1959
Lawton Shroyer	935 Shamokin St., Shamokin, Pa.	1958
Samuel K. Wengert	717 South 12th St., Lebanon, Pa.	1958
W. H. Worrilow, LL.D.	1st Ave. & High St., Lebanon, Pa.	1958
DeWitt P. Zuse, A.B., M.TH., D.D.	114 Lafayette St., York, Pa.	1958

Members of the college faculty who are heads of departments are ex-officio members of the Board of Trustees.

COMMITTEES

Executive:

F. K. Miller, Chairman; S. B. Daugherty, Vice-Chairman; S. O. Grimm, Secretary; E. N. Funkhouser, E. W. Coble, J. Paul Gruver, G. Edgar Hertzler, R. G. Mowrey, M. H. Welty, D. E. Young.

Finance:

William J. Fisher (1960) Chairman; E. N. Funkhouser, Vice-Chairman; Samuel O. Grimm, Secretary; Samuel K. Wengert, Treasurer; F. K. Miller, E. D. Williams (1959); DeWitt P. Zuse (1959); John F. Matsko (1960); Charles H. Horn (1961); Albert Watson (1961); Allan W. Mund (1961).

Faculty Administrative:

D. E. Young, Chairman; E. D. Williams, Secretary; F. K. Miller, S. B. Daugherty, R. G. Mowrey, H. E. Schaeffer, Paul J. Slonaker.

Auditing Committee:

W. A. Wilt, Chairman; J. E. Oliver, Albert Watson.

Building and Grounds:

I. S. Ernst, Chairman; E. E. Miller, Benton P. Smith, Paul L. Strickler.

Library and Apparatus Committee:

Carl Y. Ehrhart, Chairman; Paul C. Ehrhart, Paul E. Horn, Paul J. Slonaker, Benton P. Smith.

Publicity Committee:

Harold T. Lutz, Chairman; G. Edgar Hertzler, Harry W. Shenk, Lawton Shroyer, W. H. Worrilow.

Nominating Committee:

H. E. Schaeffer, Chairman, M. H. Welty, E. D. Williams.

Administrative Staff and Faculty

ADMINISTRATION

FREDERIC K. MILLER, A.B., A.M., Ph.D., Litt.D. ..... *President*
Mrs. Nancy Spitler ..... *Secretary to President*
THOMAS S. MAY, B.S., in Ed., B.D. ..... *Assistant to the President*
Mrs. Lois W. Wisler ..... *Secretary in Development Office*
HOWARD M. KREITZER, B.S., M.A., D.Ed. ..... *Dean of the College*
Jeanette E. Bender ..... *Secretary to the Dean of the College*
GLADYS M. FENCIL, A.B. ..... *Administrative Assistant*
SAMUEL O. GRIMM, B.Pd., A.B., A.M., Sc.D. ..... *Secretary of the Board*
SAMUEL K. WENGERT ..... *Treasurer*
IRWIN R. SCHAAK ..... *Business Manager*
Mrs. Lillie Struble, B.S. ..... *Manager of the Book Store*
Mrs. Helen J. Heisey ..... *Secretary to the Business Manager*
Mrs. Helene V. Bell ..... *Cashier and Bookkeeper*
Mrs. Betty Z. Boyer ..... *Duplicating Machines Operator*
Mrs. Louise R. Boyer ..... *Switchboard Operator*
GEORGE R. MARQUETTE, A.B., M.A. ..... *Dean of Men*
MARTHA C. FAUST, A.B., M.A. ..... *Dean of Women*
Mrs. Naomi Venzke ..... *Secretary to Deans of Men and Women*
D. CLARK CARMEAN, A.B., M.A. ..... *Director of Admissions*
Mrs. M. Alma Heilman .... *Secretary to the Director of Admissions*
MRS. MARION H. STARR, A.B. ..... *Registrar*
Charlotte E. Ditzler ..... *Secretary to Registrar*
Shirley Slagel ..... *Secretary*
DONALD E. FIELDS, A.B., M.A., Ph.D., A.B., in L.S. ..... *Librarian*
Mrs. Frances T. Fields, A.B., A.B. in L.S. ..... *Cataloging Librarian*
Isabelle R. Smith, A.B. ..... *Circulation Librarian*
Mrs. Elizabeth R. Wilson ..... *Cataloguing Assistant*
Mrs. Joan E. Rios ..... *Library Assistant*
BRUCE C. SOUDERS, A.B., M.A., B.D. ..... *Director of Public Relations*
Mrs. Shirley Peiffer ..... *Secretary to Director of Public Relations*
Robert Lebo ..... *Director of Sports Information*
CARL Y. EHRHART, A.B., B.D., Ph.D. ..... *Director of Auxiliary Schools and Acting Chaplain (2nd semester)*
MRS. JOSEPHINE H. KREIDER, A.B. ..... *Alumni Secretary*
Mrs. Isabelle C. Millacci ..... *Secretary in Alumni Office*
GEORGE G. STRUBLE, B.S. in Ed., M.S. in Ed., Ph.D. ..... *Secretary of the Faculty*
ELLIS R. MCCRACKEN, A.B., M.Ed. ..... *Director of Athletics*
MRS. MARGARET S. MILLARD ..... *Dietician*
RALPH B. SHANAMAN ..... *Superintendent of Buildings and Grounds*
JAMES R. MONTEITH, B.S., M.D. ..... *College Physician*
Donna L. Fulton, R.N. ..... *College Nurse*
Claire L. Zearfoss, R.N. ..... *College Nurse*
Mrs. Barbara Carpenter ..... *Secretary in Music Department*
Mrs. Bernice Liles ..... *Secretary, Science Hall*

Resident Heads

Mrs. Margaret Sullivan ..... *Mary Capp Green Residence Hall*
Alexander Crawford ..... *Keister Hall*
Mrs. O. R. Brooks ..... *South Hall*
Mrs. Nelle Engle ..... *West Hall*
Mrs. J. E. Alexander ..... *Sheridan Hall*
Mrs. William Brooks ..... *Vickroy Hall*

FACULTY 1958-1959

FREDERIC K. MILLER, 1939-
President of the College
A.B., Lebanon Valley College, 1929; M.A., University of Pennsylvania, 1931; Ph.D., University of Pennsylvania, 1948; Litt.D., Muhlenberg College, 1954

HOWARD M. KREITZER, 1952-
Dean of the College
B.S., State Teachers College, Bloomsburg, 1934; M.A., New York University, 1940; D.Ed., Temple University, 1951

EMERITI

HELEN ETHEL MYERS, 1921-1956
Librarian Emeritus
A.B., Lebanon Valley College, 1907; Library Science, Drexel Institute of Technology

MARY E. GILLESPIE, 1930-1957
Professor Emeritus of Music Education
Oberlin Conservatory; B.S., Columbia University, 1926; M.A., Columbia University, 1934; Dalcroze School of Music, NYC; Mus.D., Lebanon Valley College, 1954

G. A. RICHIE, 1925-
Professor Emeritus of Religion and New Testament Greek, 1958
A.B., Lebanon Valley College, 1913; B.D., United Theological Seminary, 1917; M.A., University of Pennsylvania, 1923; D.D., Lebanon Valley College, 1927

ALVIN H. M. STONECIPHER, 1932-
Emeritus Professor of Latin Language and Literature and Emeritus Dean, 1958
A.B., Vanderbilt University, 1913; A.M., Vanderbilt University, 1914; Ph.D., Vanderbilt University, 1917

PROFESSORS

MRS. RUTH ENGLE BENDER, 1918-1922; 1924-
Adjunct Professor of Music Education
A.B., Lebanon Valley College, 1915; Oberlin Conservatory; graduate, New England Conservatory; director, Lebanon Valley College Conservatory, 1924-30; student of Ernest Hutcheson, Lee Pattison, Sascha Gorodnitzki

D. CLARK CARMEAN, 1933-
Professor of Music Education; Director of Admissions
A.B., Ohio Wesleyan University, 1926; M.A., Columbia University, 1932; supervisor, instrumental music, Erie County, 1927-29; teacher of music, Cleveland City Schools, 1929-31

CARL Y. EHRHART, 1947-
Professor of Philosophy, Chairman of the Department of Philosophy, Director of Auxiliary Schools, Acting Chaplain
A.B., Lebanon Valley College, 1940; B.D., United Theological Seminary, 1943; Ph.D., Yale University, 1954

DONALD E. FIELDS, 1947-
Librarian with rank of Associate Professor
A.B., Lebanon Valley College, 1924; M.A., Princeton University, 1928; Ph.D., University of Chicago, 1935; A.B. in Lib. Sci., University of Michigan, 1947

SAMUEL OLIVER GRIMM, 1912-
Professor of Physics; Secretary of the Board of Trustees
B.Pd., State Normal School, Millersville, 1910; A.B., Lebanon Valley College, 1912; A.M., Lebanon Valley College, 1918; Sc.D., Lebanon Valley College, 1942

V. EARL LIGHT, 1929-
Professor of Biology
A.B., Lebanon Valley College, 1916; M.S., Lebanon Valley College, 1926; Ph.D., Johns Hopkins University, 1929

GILBERT D. McKLVEEN, 1949-
Professor of Education, Director of Division of Teacher Education, Chairman of the Department of Education
A.B., Juniata College, 1933; M.Ed., University of Pittsburgh, 1941; D.Ed., University of Pittsburgh, 1953

GEORGE G. STRUBLE, 1931-
Professor of English, Director of Division of Humanities, Chairman of Department of English, Secretary of the Faculty
B.S. in Ed., University of Kansas, 1922; M.S. in Ed., University of Kansas, 1925; Ph.D., University of Wisconsin, 1931

FRANCIS H. WILSON, 1953-
Professor of Biology, Chairman of the Department of Biology
B.S., Cornell University, 1923; M.S., Cornell University, 1925; Ph.D., Cornell University, 1931

ASSOCIATE PROFESSORS

*BARNARD H. BISSINGER, 1953-
Associate Professor of Mathematics, Chairman of Department of Mathematics
A.B., Franklin & Marshall College, 1938; M.A., Syracuse University, 1940; Ph.D., Cornell University, 1943

* Leave of absence, 1958-59. National Science Foundation Faculty Fellowship.

R. PORTER CAMPBELL, 1915-
Associate Professor of Organ
Mus.B., Lebanon Valley College, 1916; master courses in organ with Pietro Yon and Alexander McCurdy; pianoforte and pedagogy under Aloys Kramar and Arthur Freidheim

ALEXANDER CRAWFORD, 1927-
Associate Professor of Voice
Student of Evan Stephens and Wm. Shakespear, London, England; private studios, Denver, Colo., 1915-23, NYC, 1924-27; vocal pedagogy, Dr. Douglas Stanley, 1935-39

CLOYD H. EBERSOLE, 1953-
Associate Professor of Elementary Education
A.B., Juniata College, 1933; M.Ed., Pennsylvania State College, 1941; D.Ed., Pennsylvania State College, 1954

WILLIAM H. FAIRLAMB, 1947-
Associate Professor of Piano
Mus.B., cum laude, Philadelphia Conservatory, 1949; piano with Olga Samaroff, Charles deBodo; Juilliard Summer School; advanced teacher, guest pianist, Bay View Summer College of Music, Mich., 1953-

HAROLD E. MALSH, 1924-
Associate Professor of Violin
Graduate, Juilliard School of Music; private study with Louis Bostelmann and Ottaker Cadek, NYC; assistant concert meister, Harrisburg Symphony; member, Altoona Symphony

HOWARD A. NEIDIG, 1948-
Associate Professor of Chemistry, Chairman of the Department of Chemistry, Director of the Division of Science
B.S., Lebanon Valley College, 1943; M.S., University of Delaware, 1946; Ph.D., University of Delaware, 1948

JACOB L. RHODES, 1957-
Associate Professor of Physics, Chairman of the Department of Physics
B.S., Lebanon Valley College, 1943; Ph.D., University of Pennsylvania, 1958

*ROBERT C. RILEY, 1951-
Associate Professor of Economics and Business Administration, Chairman of Department of Economics and Business Administration
B.S. in Ed., State Teachers College, Shippensburg, 1941; M.S., Columbia University, 1947

ROBERT W. SMITH, 1951-
Chairman, Department of Music; Associate Professor of Music Education
B.S., Lebanon Valley College, 1939; University of Pennsylvania; U.S. Army Music School; M.A., Columbia University, 1950; Band Director, 83rd-99th Inf. Div.; public school teaching, Millersburg and Hershey, Pa.

---

* Sabbatical leave, 1958-59.

FRANK E. STACHOW, 1946-
Associate Professor of Theory and Woodwinds
Diploma, clarinet, Juilliard School of Music; B.S., Columbia University, 1943; M.A., Columbia University, 1946; University of Michigan; Eastman School of Music

GEORGE H. WEYDLING, 1959-
Associate Professor of German
B.A., St. Thomas College, 1931; Ph.D., University of Leipzig, 1938

ASSISTANT PROFESSORS

O. PASS BOLLINGER, 1950-
Assistant Professor of Biology
B.S., Lebanon Valley College, 1928; M.S., Pennsylvania State College, 1937

*BETTY JANE BOWMAN, 1952-
Assistant Professor of Physical Education, Director of Athletics for Women
B.S., State Teachers College, West Chester, 1950; M.A., Columbia University, 1954

MRS. MARY VIRGINIA BOWMAN, 1954-55; 1957-
Assistant Professor of English
A.B., Mount Holyoke College, 1940; M.A., University of Virginia, 1951

SAMUEL M. BRADLEY, 1955-
Assistant Professor of English
A.B., State Teachers College, Morehead, Ky., 1936; M.A., University of Washington, 1940

ALICE M. BRUMBAUGH, 1952-
Assistant Professor of Sociology, Chairman of the Department of Sociology
B.S. in Ed., State Teachers College, Shippensburg, 1947; M.A., University of Maryland, 1949

RUTH E. BUTLER, 1955-
Assistant Professor of Foreign Languages
A.B., George Washington University, 1929; M.A., Columbia University, 1932

CARROLL MONROE COLGAN, 1957-
Assistant Professor of Psychology
B.S., University of Florida, 1949; M.A., University of Florida, 1951; Ph.D., University of Florida, 1954

WILLIAM H. EGLI, 1947-
Assistant Professor of Economics and Business Administration
B.A., Pennsylvania State College, 1936; LL.B., University of Pennsylvania, 1939

---

* Sabbatical leave, 1958-59.

MRS. ANNA DUNKLE FABER, 1954-
Assistant Professor of English
A.B., Lebanon Valley College, 1948; M.A., University of Wisconsin, 1950; Ph.D., University of Wisconsin, 1954

MARTHA C. FAUST, 1957-
Assistant Professor of Education, Dean of Women
A.B., Lebanon Valley College, 1937; M.A., Syracuse University, 1950

ALEX J. FEHR, 1951-
Assistant Professor of Political Science
A.B., Lebanon Valley College, 1950; M.A., Columbia University, 1957

MRS. BETTY HOFFMAN GARMAN, 1958-
Assistant Professor in Health and Physical Education
Randolph Macon Woman's College (2 yrs.); B.S., Beaver College, 19—

ELIZABETH M. GEFFEN, 1958-
Assistant Professor of History
B.S. in Ed., University of Pennsylvania, 1934; M.A., University of Pennsylvania, 1936; Ph.D., University of Pennsylvania, 1958

**HENRY B. HOLLINGER, 1958-
Assistant Professor of Chemistry
B.S., Lebanon Valley College, 1955

THEODORE D. KELLER, 1949-
Assistant Professor of English
A.B., Lebanon Valley College, 1948; M.A., Columbia University, 1949

JAMES L. KLINE, 1955-
Assistant Professor of Chemistry
B.S., Pennsylvania State College, 1944; M.S., Pennsylvania State College, 1945

THOMAS A. LANESE, 1954-
Assistant Professor of Strings, Conducting, Theory
B.Mus., Baldwin-Wallace College, 1938; fellowship, Juilliard Graduate School; M.Mus., Manhattan School of Music, 1952; member, Monteux String Quartet and Conducting Class, 1950-

NED A. LINTA, 1956-
Assistant Professor of Physical Education
B.A., Gettysburg College, 1948; M.A., Columbia University, 1951

JEAN O. LOVE, 1954-
Assistant Professor of Psychology, Chairman of the Department of Psychology
A.B., Erskine College, 1941; M.A., Winthrop College, 1949; Ph.D., University of North Carolina, 1953

** Leave of absence, 1958-59.

GEORGE R. MARQUETTE, 1952-
Assistant Professor of Physical Education, Director of Division of Physical Education and Athletics, Chairman of Department of Physical Education, Dean of Men, Head Coach of Basketball
A.B., Lebanon Valley College, 1948; M.A., Columbia University, 1951

ELLIS R. McCRACKEN, 1954-
Assistant Professor of Education, Director of Athletics, Head Coach of Football
A.B., Gettysburg College, 1937; M.Ed., University of Pittsburgh, 1947

RICHARD W. NEITHAMER, 1955-
Assistant Professor of Chemistry
B.S., Allegheny College, 1951; Ph.D., Indiana University, 1957

REYNALDO ROVERS, 1945-
Assistant Professor of Voice and Director of Chorus
Graduate Juilliard School of Music; head, Voice Department, Adelphia College, conducting with Ifor Jones; opera with Pietro Cimara

RALPH S. SHAY, 1948-1951; 1953-
Assistant Professor of History, Acting Chairman of Department of History and Political Science, Director of Division of Social Studies
A.B., Lebanon Valley College, 1942; A.M., University of Pennsylvania, 1947

W. MAYNARD SPARKS, 1950-Feb. 1958
Assistant Professor of Religion, College Chaplain
A.B., Lebanon Valley College, 1927; B.D., United Theological Seminary, 1930; Ed.M., University of Pittsburgh, 1937; D.D., Lebanon Valley College, 1942

JAMES M. THURMOND, 1954-
Assistant Professor of Music Education, Brass Instruments, Band, Glee Club
Diploma, Curtis Institute of Music, 1931; A.B., American University, 1951; M.A., Catholic University, 1952; Mus.D., Washington College of Music, 1944; member, Philadelphia Orchestra, 1931-32; director, Naval School of Music, 1935-49

C. F. JOSEPH TOM, 1954-
Assistant Professor of Economics and Business Administration
B.A., Hastings College, 1944; M.A., University of Chicago, 1947

ROBERT J. WAGNER, 1957-
Assistant Professor of Mathematics
B.S., Lebanon Valley College, 1954; M.S., Rutgers University, 1956

INSTRUCTORS

WILLIAM A. BATCHELOR, 1953-
Instructor in Art
B.S., State Teachers College, Edinboro, 1933; M.A., Pennsylvania State College, 1951

MRS. RHODA ZIEGLER CARROLL, 1952-53 and 1957-
Instructor in Mathematics in Evening School
A.B., Lebanon Valley College, 1948; M.A., Temple University, 1951

MRS. MILDRED M. COLGAN, 1957-
Instructor in Developmental Reading, Evening School
A.B., Howard College, 1949; M.S., Alabama Polytechnic Institute, 1957

MRS. FRANCES T. FIELDS, 1947-
Instructor in Spanish, Cataloguing Librarian
A.B., Lebanon Valley College, 1929; A.B. in Library Science, University of Michigan, 1947

D. JOHN GRACE, JR., 1958-
Instructor in Accounting
B.S., Lebanon Valley College, 1955; C.P.C.U., 1955; C.P.A., 1957

OTTO R. KOTH, 1957-
Instructor in Engineering Drawing
B.S., Pennsylvania State College, 1930; M.Ed., Pennsylvania State University, 1954

MRS. E. JEANETTE BURTON NEITHAMER, 1957-
Instructor in Music Education
B.M.E., Henderson State Teachers College, Arkansas, 1951; M.M.E., Louisiana State University, 1957

MARCIA MAURINE PICKWELL, 1958-
Instructor in Piano
A.B., Principia College, Diploma in Piano, M.S., Juilliard School of Music

E. JOAN REEVE, 1957-
Instructor in Piano
B.Mus., Beaver College, 1956

BRUCE C. SOUDERS, 1947-49, 1957-
Instructor in English and Religion in Evening School
A.B., Lebanon Valley College; B.D., United Theological Seminary, 1947; M.A., Columbia University, 1954

GEORGE P. MAYHOFFER, 1955-
Assistant Football Coach
B.S., Lebanon Valley College, 1950; M.Ed., Pennsylvania State University, 1955

MARK J. HOSTETTER, 1957-
College Pastor
A.B., Lebanon Valley College, 1936; B.D., United Theological Seminary, 1939; M.S.T., Yale Divinity School, 1940

DEPARTMENTAL ASSISTANTS
1958-1959

Chemistry ..... Ned Duane Heindel, 1959
Economics and Business Administration .... Walter H. Muller, Jr., 1959
Elementary Education ..... Janet O. Zuse, 1959
English ..... Linda C. Heefner, 1959
Health and Physical Education for Men ..... Larry Lee Godshall, 1962
Health and Physical Education for Women .... Brenda Carol Funk, 1960
History and Political Science ..... Gene Rolf Layser, 1959
Mathematics (first semester) ..... Fay Beatrice Burras, 1960
Mathematics (second semester) ..... Robert W. Kilmoyer, 1961
Music (first semester) ..... Samuel G. Poet, Jr., 1959
Music (second semester) ..... Kenneth R. Nelson, 1960
Physics ..... Harold Kenneth Lee, Jr., 1959
Psychology ..... Marion Edith Brooks, 1959
Sociology ..... Shirley Anne Angle, 1960

TEACHING INTERNES
1958-59

Chemistry ..... Ned Duane Heindel, 1959
English ..... Ann Marie Rohland, 1959
Religion ..... James Kenneth Graby, 1959

FACULTY AND ADMINISTRATIVE COMMITTEES
1958-1959

ELECTED

Administrative Advisory—Dr. Ehrhart, Mr. Smith, Dr. Wilson
Committee on Committees—Dr. Love, Dr. Ehrhart, Mr. Fehr

APPOINTED

Academic Progress—Dean Kreitzer, Mr. Fairlamb, Miss Faust, Mr. Marquette, Mrs. Starr, Head of Department of student concerned
Admissions—Mr. Carmean, Mr. Keller, Dr. Love, Mr. Smith, Mrs. Starr
Athletics—Dr. Ebersole, Mr. McCracken, Mr. Schaak, Dr. Neidig, Dr. Richie, Mrs. Garman (advisory member)
Dramatics—Dr. McKlveen, Mrs. Bowman, Mr. Bradley, Dr. Faber, Mr. Keller, Mr. Kline, Dr. Struble, President of Wig and Buckle
Educational Policy—Dean Kreitzer, Departmental Chairmen, Librarian
Sub-Committee on Auxiliary Schools—Dr. Ehrhart, Dr. Kreitzer, Dr. Neidig
Educational Television—Mr. Fairlamb, Miss Faust, Mr. Kline
Freshman Week—Miss Faust, Mr. Marquette (Co-chairmen), Miss Fencil, Dr. Love, Mrs. Starr, Chaplain
Honorary Degrees—Dr. Richie, Dr. Grimm, Dr. Sparks, Dr. Stonecipher
Library—Dr. Fields, Mr. Bradley, Dr. Rhodes, Mr. Rovers, Mr. Stachow
May Day—Mrs. Garman, Miss Butler, Mr. Lanese, Mr. Schaak, Mrs. Neithamer, Dr. Thurmond, Mr. Tom, Student Assistant

Parent's Day—Miss Faust, Mr. Marquette (Co-chairmen), Mr. Bollinger, Mr. Carmean, Dr. Geffen, Dr. Light, Rev. Souders, Mrs. Kreider

Program—Mr. Lanese, Miss Butler, Mr. Fehr, Dr. Struble, Rev. Souders

Publications—Dr. Struble, Mr. Bradley, Mr. Carmean, Miss Fencil, Rev. May, Mr. Rovers, Rev. Souders (Exec. Secretary), Editor of La Vie, Special Adviser to La Vie and Quittapahilla

Public Events—Rev. Souders, Miss Brumbaugh, Dr. Colgan, Dr. Geffen, Mr. Linta, Mr. Schaak, Dr. Thurmond, Presidents of Senior and Junior Classes

Religious Activities—Chaplain, Dr. Ebersole, Dr. Light, Dr. Richie, Dr. Rhodes, Dr. Stonecipher, Rev. Hostetter, President of Student Christian Association

Scholarship—Mr. Carmean, Dr. Faber, Miss Fencil, Mr. Marquette, Mr. Schaak

Social—Miss Butler, Mrs. Bowman, Mrs. Fields, Mrs. Neithamer, Dr. Neithamer, Mr. Wagner

Student Conduct—Dr. Stonecipher, Miss Brumbaugh, Miss Faust, Mr. Marquette, Mr. Smith

Student Organizations: Constitutions—Mr. Fehr, Miss Faust, Dr. Colgan, Mr. Marquette, Dr. Neithamer

Student Personnel Services—Miss Faust, Dr. Love, Mr. Grace, Mr. McCracken, Mr. Marquette, Mr. Schaak, Dr. Neithamer, Chaplain

Subcommittee on Student-Faculty Council—Chaplain, Miss Faust, Mr. Marquette

Subcommittee on Student Finance—Mr. Schaak, Mr. Marquette, Mr. Grace

Who's Who—Dr. Kreitzer, Miss Faust, Mr. Marquette

Health Committee—Miss Faust, Mr. Bollinger, Mrs. Garman, Mr. McCracken, Mr. Marquette, Dr. Monteith

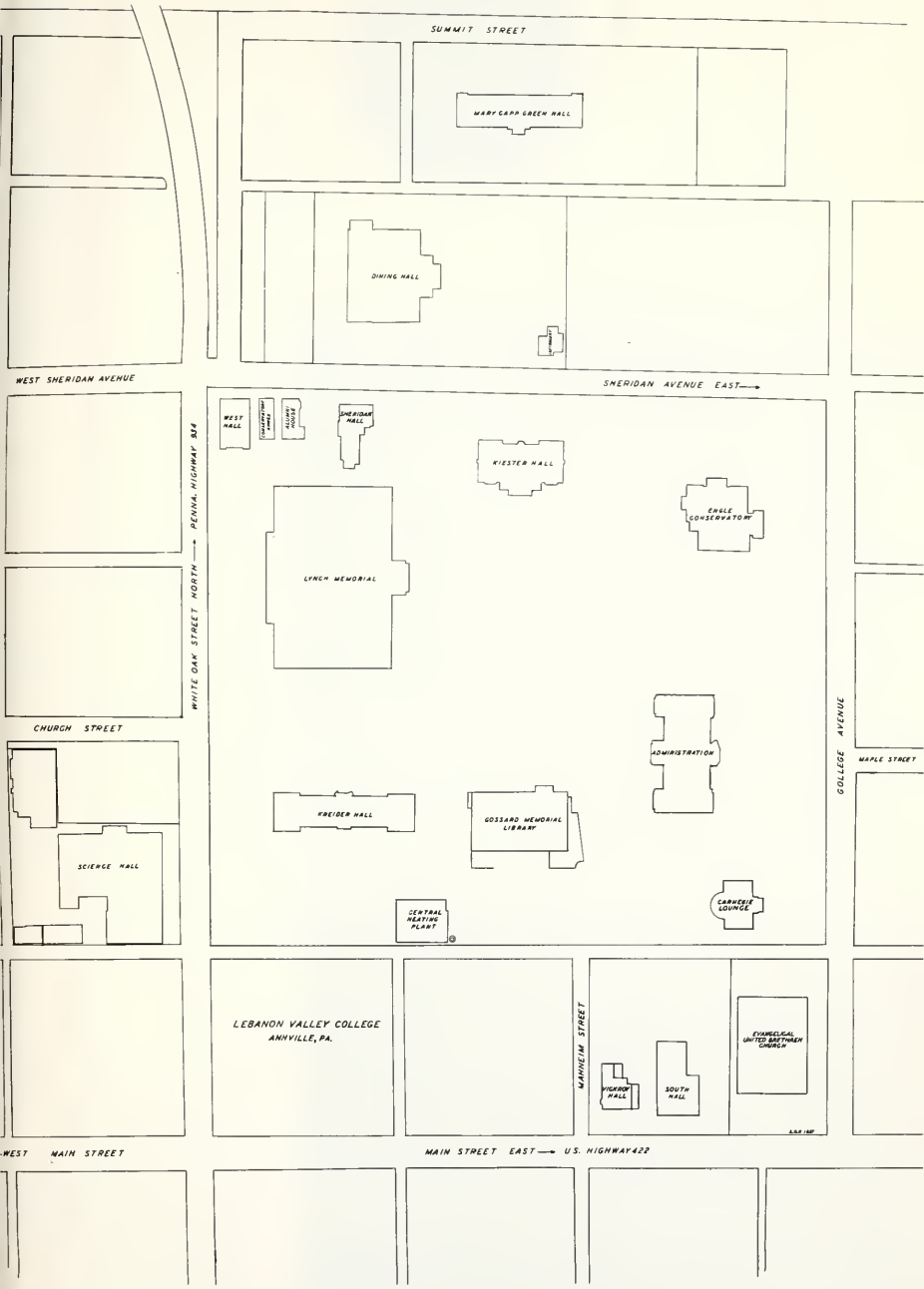
SUMMIT STREET
MARY GAPP GREEN HALL
DINING HALL
WEST SHERIDAN AVENUE
SHERIDAN AVENUE EAST
WEST HALL
SHERIDAN HALL
KIESTER HALL
ENGLE CONSERVATORY
LYNCH MEMORIAL
WHITE OAK STREET NORTH — PENNA. HIGHWAY 934
COLLEGE AVENUE
CHURCH STREET
ADMINISTRATION
MAPLE STREET
KREIDER HALL
GOSSARD MEMORIAL LIBRARY
SCIENCE HALL
CENTRAL HEATING PLANT
CARNEGIE LOUNGE
LEBANON VALLEY COLLEGE
ANNVILLE, PA.
MANHEIM STREET
VIGRON HALL
SOUTH HALL
EVANGELICAL UNITED BRETHREN CHURCH
WEST MAIN STREET
MAIN STREET EAST — U.S. HIGHWAY 422